

# Submission #8 dated Aug 2023 by Ambrose Moran re Adopted Peterborough County Official Plan Jack Lake Sharpes Bay Boundary

**Background** This submission below was sent to County Mar 31 2023

Submission # 8 dated March 31 2022 by Ambrose Moran re County of Peterborough Proposed Official Plan

## SUBJECT : Jack Lake Sharpes Bay at Capacity -Boundaries

**Background:** When Havelock Belmont Methuen proposed categorize Sharpes Bay at capacity, I either wrote a submission or filed an appeal based on the need for establishing the actual boundaries for Sharpes Bay

**Comment:** The merit of my concerns was recognized and subsequently MOEE did prepare a map or maps to establish the limits

In my files I have the following and recall at least the second map was provided by MOEE but I do not have with me the correspondence.

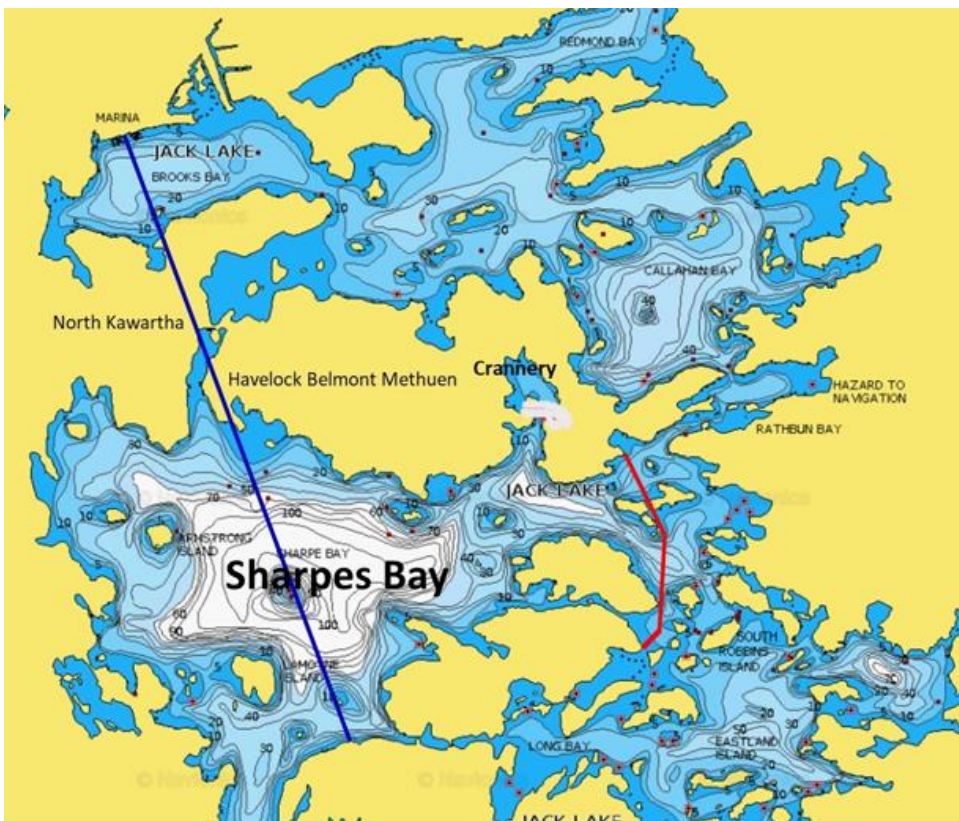

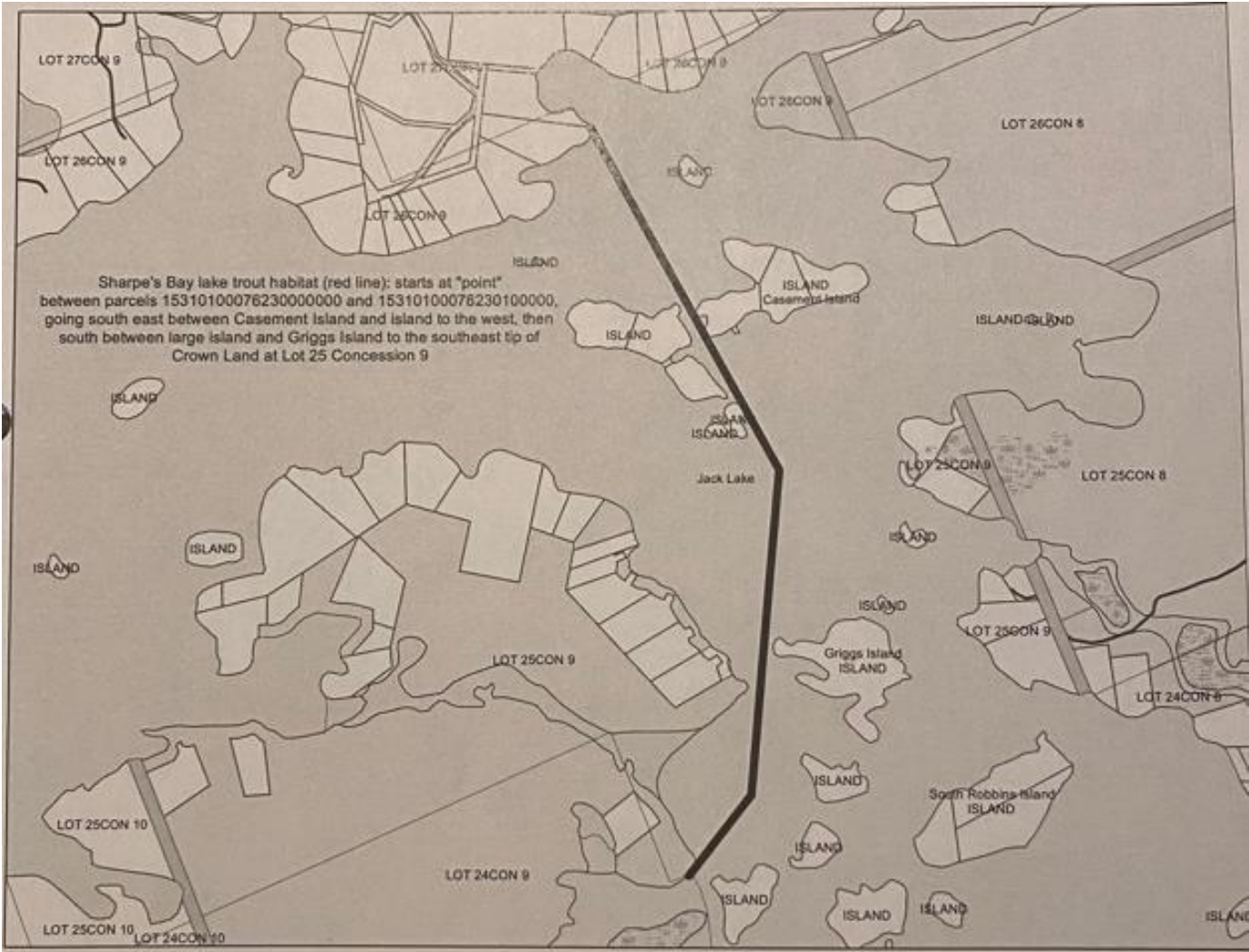

**Recommendation :** That a map be included in the new OP to clarify boundaries of Sharpes Bay as was previously agreed with me when HBM was in the process of dealing with classifying Sharpes Bay “at capacity”.

**Ambrose Moran 705 656 2000**  
239 FR 52 North Kawartha K0L1A0  
Acting Independently

**Recommendation to Province**

That my previous recommendation be considered before final version is approved by Minister Clark

A handwritten signature in black ink, appearing to read 'Ambrose Moran', written in a cursive style.

**Ambrose Moran** Acting Independently

239 FR 52

North Kawartha K0L1A0